



# APRIL 2015 POLICE REPORT

(Released May 14, 2015)

Crime & Clearance	2015					
	2012	2013	2014	Projected	Apr	% cleared
<b>Total Crimes (#)</b>	<b>204</b>	<b>227</b>	<b>212</b>	<b>168</b>	<b>16</b>	<b>30%</b>
Person	46	70	58	48	3	36%
Property	123	118	91	96	11	11%
Society	35	39	63	24	2	100%
<b>Crime Rate (#/1000 population)</b>	<b>33.8</b>	<b>35.0</b>	<b>29.7</b>	<b>21.2</b>		

Law enforcement agencies in Idaho report crime within their jurisdictions to the Idaho State Police under the National Incident-Based Reporting System which has standard definitions, rules and guidelines for reporting crimes in three categories:

- **Person Crimes** = murder, manslaughter, rape/sodomy, assault, intimidation and kidnapping offenses
- **Property Crimes** = robbery, burglary, larceny/theft, arson, destruction of property, counterfeiting, fraud, embezzlement, blackmail and stolen property offenses
- **Society Crimes** = drugs/narcotics, gambling, pornography, prostitution and weapons law violations

The purpose of the program is to provide reliable statistics and inform the public about the nature of crime problems.

Crimes get cleared when we make an arrest on a case, which includes citations and court summonses under NIBRS. Some crimes are more difficult to solve than others, so clearance rates vary by crime type and can have significant lag times.

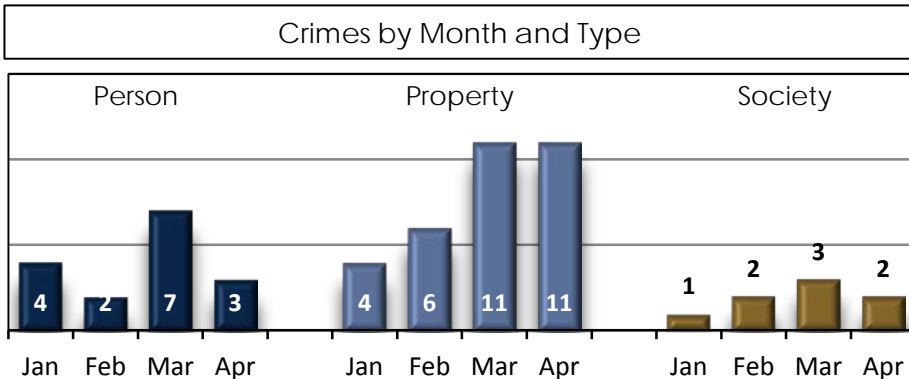

### Code 3 CFS response time (min:sec)

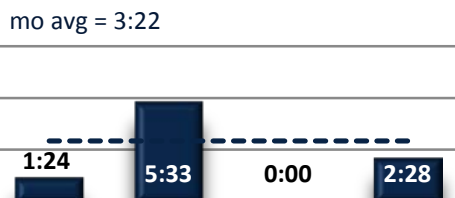

Police Activity	Monthly Average	Jan 2015	Feb 2015	Mar 2015	Apr 2015
Citizen calls for service (CFS)	119	106	114	149	141
Proactive policing contacts	687	490	527	537	618
Select call types:					
Code 3 CFS	2	3	4	0	3
Alarm	5	3	3	7	6
Crash response	3	5	5	2	1
School check	10	4	9	9	12
Traffic stop	153	83	96	84	98
Welfare check	10	6	16	11	12

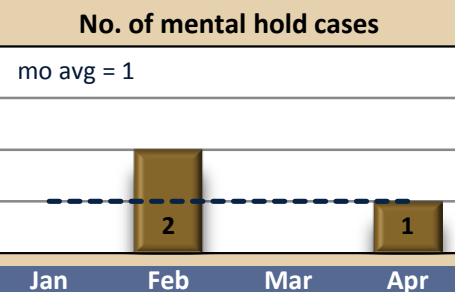
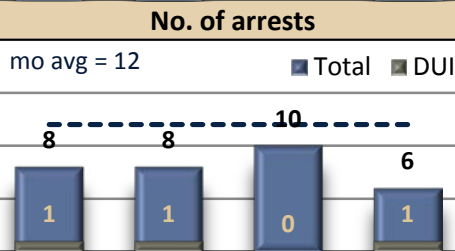

**Citizen calls for service** - Calls for help made by residents to ACSO dispatchers; **Proactive policing contacts** - Activity initiated by deputies; **Code 3 calls** - Calls requiring an immediate emergency response; monthly averages are based on 2012-2014

Jan Feb Mar Apr