

APRIL 2015 POLICE REPORT

(Released May 14, 2015)

Crime & Clearance				2015		
	2012	2013	2014	Projected	Apr	% cleared
Total Crimes (#)	1,250	1,292	1,425	1,368	111	56%
Person	346	399	451	366	30	52%
Property	630	554	530	411	30	16%
Society	274	339	444	591	51	86%

Law enforcement agencies in Idaho report crime within their jurisdictions to the Idaho State Police under the National Incident-Based Reporting System which has standard definitions, rules and guidelines for reporting crimes in three categories:

- **Person Crimes** = murder, manslaughter, rape/sodomy, assault, intimidation and kidnapping offenses
- **Property Crimes** = robbery, burglary, larceny/theft, arson, destruction of property, counterfeiting, fraud, embezzlement, blackmail and stolen property offenses
- **Society Crimes** = drugs/narcotics, gambling, pornography, prostitution and weapons law violations

Crimes get cleared when we make an arrest on a case, which includes citations and court summonses under NIBRS. Some crimes are more difficult to solve than others, so clearance rates vary by crime type and can have significant lag times.

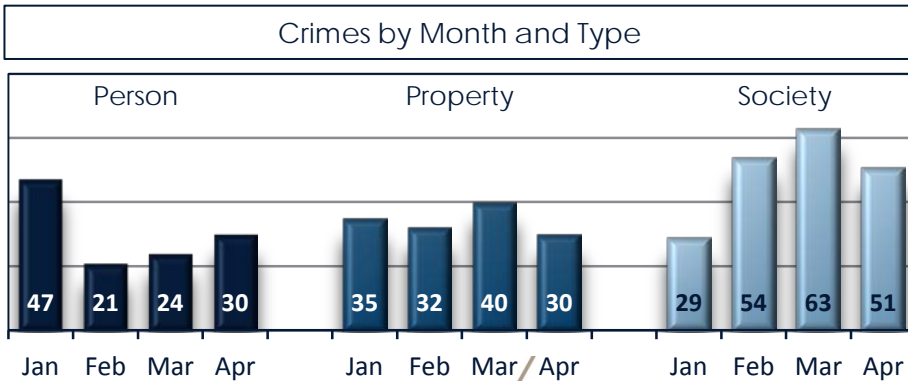

Code 3 CFS response time (min:sec)

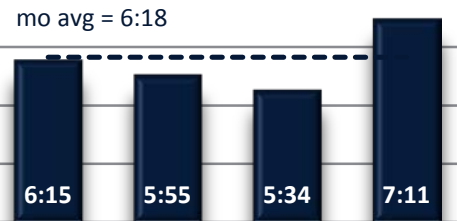

Police Activity	Monthly Average	Jan 2015	Feb 2015	Mar 2015	Apr 2015
Citizen calls for service (CFS)	692	574	565	685	690
Proactive policing	2,210	2,205	2,439	2,574	2,539
Select call types (#)					
Code 3 CFS	20	17	14	20	22
Alarm	25	18	19	28	31
Crash response	45	42	35	53	51
School check	23	14	9	19	46
Traffic stop	836	969	1,276	1,167	1,082
Welfare check	49	50	57	54	54

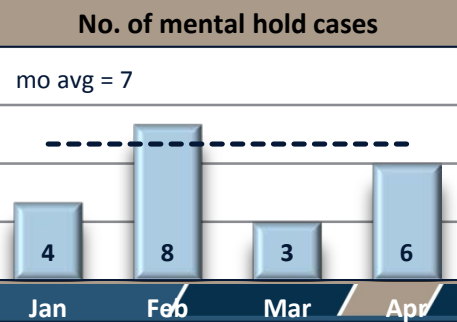
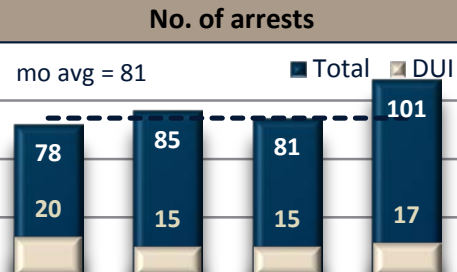

Citizen calls for service - Calls for help made by residents to ACSO dispatchers; **Proactive policing contacts** - Activity initiated by deputies; **Code 3 calls** - Calls requiring an immediate emergency response; monthly averages are based on 2012-2014